



EUGENE T. MAHONEY STATE PARK

28500 West Park Hwy / Ashland, NE 68003 / Phone: 402-944-2523 / Fax: 402-944-7604

Please visit our website for more information at www.outdoornebraska.org

RESERVATION GUIDELINES

- Reservations are accepted up to one year in advance of your arrival date for lodging, camping, and other facilities.
- Year to date reservations are accepted daily, year-round beginning at 9 AM Central Time online, by phone, mail or in person at the above address.
- A \$7 non-refundable reservation fee per lodging unit, campsite or facility is applied to every reservation.

MINIMUM STAYS

Campsites

- Weekends require a 2-night minimum stay
- Holidays require a 3-night minimum stay
- Campsites may not be occupied for more than 14 consecutive days per campground in a 30-day period.

Cabin / Lodge Rooms

- Peak-season requires a 2-night minimum stay (1night reservations are accepted when the one night only is available between reservations). Units may be rented for 1 night on a walk-in, first come, first served basis the day of your stay, if available.
- Off-season does not require a minimum stay on Sunday to Thursday nights (1-night reservations are accepted excluding weekend and holiday stays).

PAYMENT PROCEDURES

- Payment in full is required by Visa or MasterCard at the time the reservation is made.
- If payment cannot be made by Visa or MasterCard, it may be accepted as check, money order or cash within 10 calendar days of booking the reservation (must be made more than 30 days ahead of arrival to apply). If payment in full is not received under those guidelines, the reservation will be cancelled.

CANCELLATION GUIDELINES

Your reservation may be cancelled at your request, as stipulated below, or for non-payment by the date required. The \$7 reservation fee per unit is not refundable. All requests must be submitted in writing to the park where the reservation is held - either by mail, fax or e-mail. When a reservation is made one year to the date in advance, no changes to the arrival date is allowed. Guests are not allowed to cancel any days from the beginning of their original arrival date or transfer their arrival date to a later date within the existing reservation dates. If you check out early, the unused portion of your payment will be forfeited.

Cabins / Lodge Rooms

- 0 - 29 days prior to arrival date - refund granted minus 1 night's rental per unit being cancelled plus cancellation fee of \$5 per unit cancelled
- 30 days or more prior to arrival date - refund granted minus cancellation fee of \$5 per unit cancelled

Campsites / Picnic Shelters

- 0 - 6 days prior to arrival date - refund granted minus 1 night's rental per unit being cancelled plus cancellation fee of \$5 per unit cancelled
- 7 days or more prior to arrival date - refund granted minus cancellation fee of \$5 per unit cancelled

◆ ADDITIONAL INFORMATION

Check-in and Check-Out Schedule

If you check out early, the unused portion of your payment will be forfeited.

Cabin/Lodge Rooms

Check-out time is 11:00 AM and every effort is made to have lodging available by 4:00 PM.

Campsites

Check-out time is 2:00 PM and every effort is made to have the campsite available by 4:00 PM.

Conference Facilities & Shelters

Facilities available 8 AM to 10 PM on the date specified.

Non-Peak Season Lodging Discounts

30 % Discount on cabins and lodge rooms, available October 1st thru April 30th Sunday thru Thursday nights only, excluding Holidays and Special Events.

FEE INFORMATION

Reservation fee per cabin, lodge room and campsite pad \$7.00

MODERN HOUSEKEEPING CABINS

Standard two-bedroom (12 cabins / sleep 4 each)	\$115.00
Single-Level two-bedroom (22 cabins / sleep 6 each)	\$140.00
Treetop (10 cabins / sleep 6 - 8 each & Deluxe two-bedroom (4 cabins / sleep 4 - 6 each)	\$155.00
Deluxe four-bedroom (3 cabins / sleep 8 - 10 each)	\$270.00
Deluxe six-bedroom (2 cabins / sleep 16 - 20 each)	\$450.00
Rollaway (1 per cabin allowed) or crib	\$10.00
Cancellation fee per cabin	\$5.00

LODGE ROOMS

Standard park view room (8 rooms / sleep 4 each)	\$80.00
Standard river view room (16 rooms / sleep 4 each)	\$80.00
Loft park view room (8 rooms / sleep 6 each)	\$90.00
Loft river view room (8 rooms / sleep 6 each)	\$95.00
Cancellation fee per room	\$5.00

CAMPSITES

Pad with 20/30 AMP electricity hookup (117 sites)	\$20.00
Pad with 50 AMP electricity hookup (27 sites)	\$20.00
Pad with 20/30 AMP electricity plus water & sewer hookups (2 sites)	\$26.00
Pad with 50 AMP electricity plus water & sewer hookups (3 sites)	\$26.00
Cancellation fee per campsite	\$5.00

GROUP & CONFERENCE FACILITIES

Nebraska Room (Peter Kiewit Lodge)	\$140.00
Sandstedt Platte Room (Peter Kiewit Lodge)	\$55.00
Medium conference room (Peter Kiewit Lodge)	\$70.00
Lower level conference room (Peter Kiewit Lodge)	\$40.00
Lee Sapp Riverview Lodge (with kitchen facility)	\$290.00
Kountze Memorial Theater	\$225.00
Picnic shelter with electricity hookup	\$50.00
Picnic shelter without electricity hookup	\$40.00
Cancellation fee per facility	\$5.00

FAMILY AQUATIC CENTER

Adult Admission	\$8.00
Child Admission	\$7.00
Adult Season Pass	\$135.00
Child Season Pass (age 3 - 12)	\$110.00
Family Season Pass 2 - 5 Individuals	\$300.00
6 - 10 Individuals	\$350.00
11 - 15 Individuals	\$400.00

ACTIVITY CENTER / OUTDOOR ICE RINK

Admission (age 3 & over)	\$2.00
<i>Ice Rink admission included November - March</i>	
Ice Skate Rental	\$3.00
Activity Simulators & Concessions	Prices Vary

PARK ACTIVITIES & FEES

Horseback Trail Ride (age 6 & over)	\$15.00
Pony Ride (age 3 - 9)	\$6.00
Paddle Boat Rental (per ½ hour / 3 hour limit) Two person boat	\$5.00
Four person boat	\$8.00
Driving Range (free golf club rental) Golf balls per bucket	\$3.00
Miniature Golf (per person)	\$3.50
Arts & Craft Center	Fees Vary
Toboggan Runs (with your own equipment)	Free
Kountze Memorial Theater Performances Summer Season Theater TicketsAdult	\$7.00 / Child \$5.00
Winter Season Theater TicketsAdult	\$8.00 / Child \$6.00
Firewood (1-cubic foot bundle) or Duraflame Log	\$5.00

Nebraska Game and Parks Commission LODGE ROOM / CABIN SETUPS & SLEEPING ARRANGEMENTS

(See other side for rates.)

LODGE - All rooms are equipped with TV, telephone, and Wireless Internet. Even numbers have riverview; odd numbers, park view. Room assignments at discretion of park staff.

STANDARD ROOM - Ground and main level rooms have two queen - sized beds.

LOFT ROOM - Top - level rooms are equipped with two queen - sized beds and one - queen sofa sleeper.

TWO QUEEN-SIZED BEDS & ONE SOFA SLEEPER

Room Nos. 201-216

CABINS - All cabins have a fireplace, deck ,kitchenette, microwave, grill ,picnic table, bed linens, and towels. All but 5 have two bedrooms. The treetop and deluxe two-bedroom cabins have a queen-sized sofa sleeper or pull down bed in addition to the bedroom arrangements.

STANDARD TWO-BEDROOM - With two queen-sized beds.
Sleeps Four.

- County Cork 1
- Prairie Wolf 23-25 & 31
- Running Deer 34, 35 & 37

SINGLE-LEVEL TWO BEDROOM -With one Queen-sized bed and two sets of bunk beds. Sleeps six

- County Cork 2, 3, 6 & 9-14
- World-Herald 15 & 17-19
- Priarie Wolf 26-27, 29 & 32
- Running Deer 33

Margre's Village 47, 48, 49 & 51

BARRIER-FREE STANDARD - Two Bedrooms with double beds.
Sleeps four.

- County Cork 5
- Prairie Wolf 21 & 30
- Running Deer 36

EXTRA BEDS - One roll-away or one crib is allowed per cabin at a cost of \$8.00 each per night. Sorry, but no roll-aways are allowed in the lodge rooms.

TREETOP - Two bedrooms with queen sized bed and two sets of bunk beds; queen sized sofa sleeper or pull-down bed in loft sitting room. Sleeps six - eight.

- County Cork 4, 7 & 8
- World-Herald 16 & 20
- Prairie Wolf 22 & 28

Margre's Village 43, 44, 45

DELUXE TWO-BEDROOM - With two king-sized beds and one queen-sized sofa sleeper. Sleeps four - six.

- Running Deer 38 & 39
- Margre's Village 46, 50, 54

DELUXE FOUR-BEDROOM - With four king-sized beds and one queen sized sofa sleeper. Sleeps eight - ten.

- Running Deer 40
- County Cork 41
- Margre's Village 42

DELUXE SIX-BEDROOM - With five king-sized beds, two sets of bunk beds with double beds on the bottom of the bunks, and two queen-sized sofa sleepers. Sleeps 16 - 20.

Margre's Village 52, 53

STANDARD LODGE ROOM

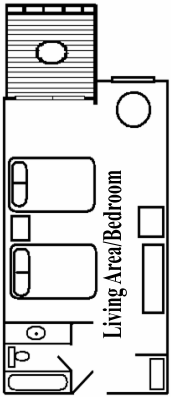

LOFT LODGE ROOM

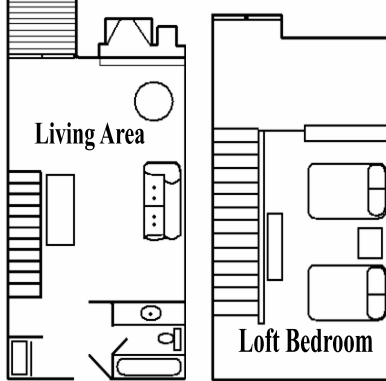

STANDARD CABIN

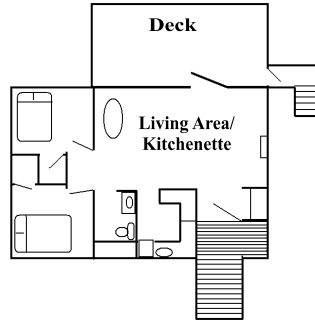

TWO - BEDROOM DELUXE CABIN

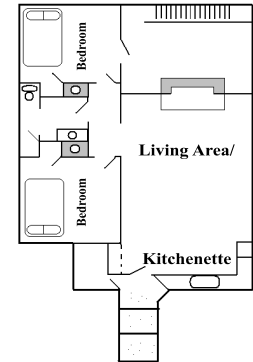

TREETOP CABIN

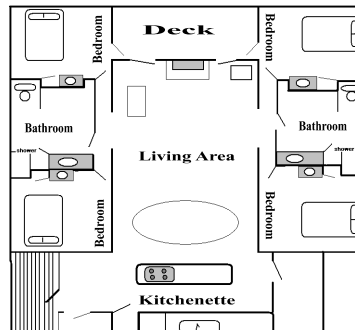
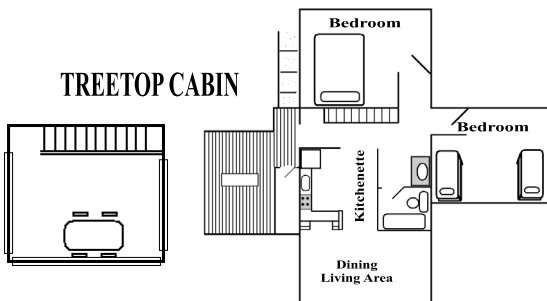

DELUXE FOUR -BEDROOM CABIN

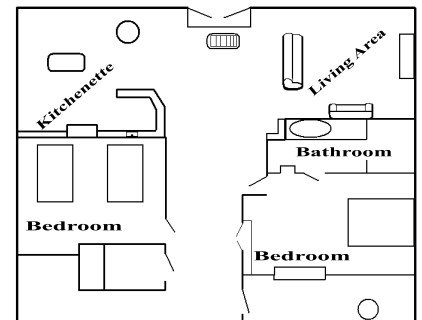

DELUXE SIX - BEDROOM CABIN BASEMENT